

COVID - 19 | Key Indicators

Last Updated: 09-15-20

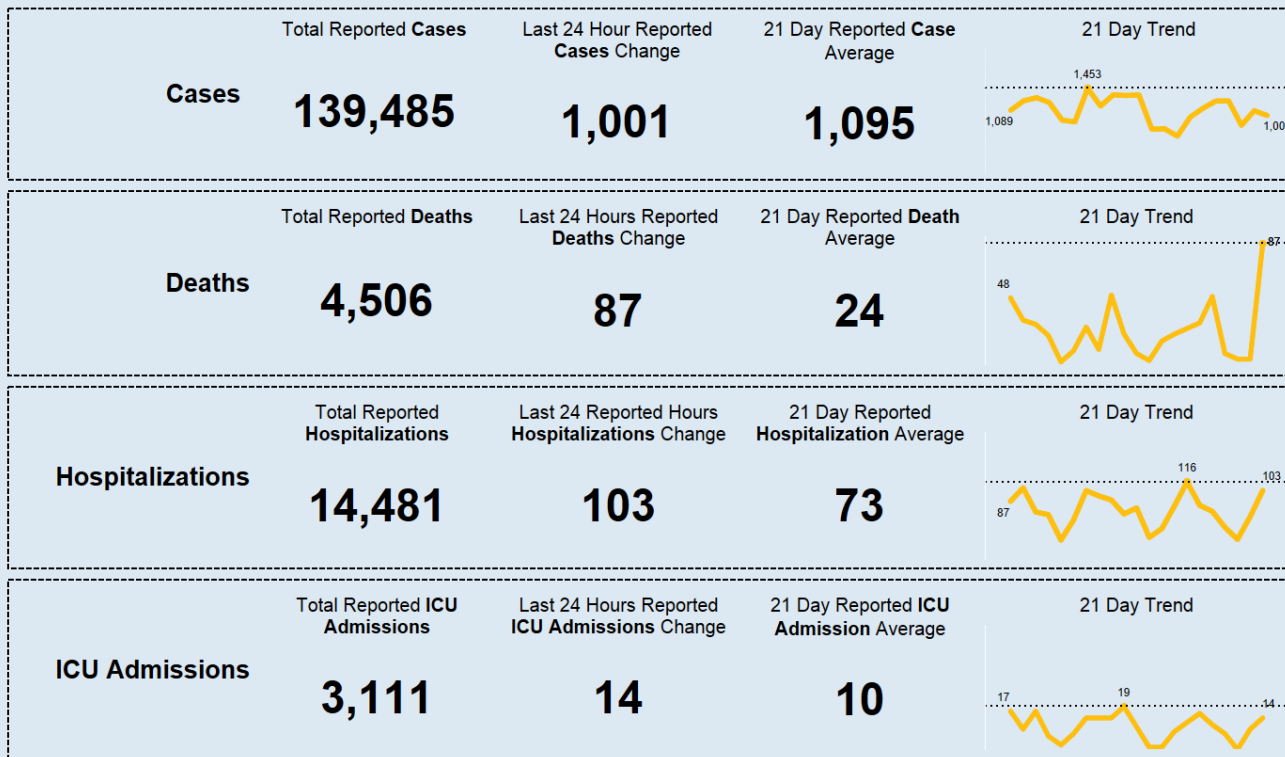

All dates are based when an indicator is reported and will not match data in other COVID-19 dashboards provided by the Ohio Department of Health. All other dashboards are based on onset date, date of hospitalization, or date of death.

Note: Totals include Confirmed and CDC Expanded Case Definition (Probable)



Department
of Health

COVID-19 | Deaths Reported in Last 24 Hours by Date of Death

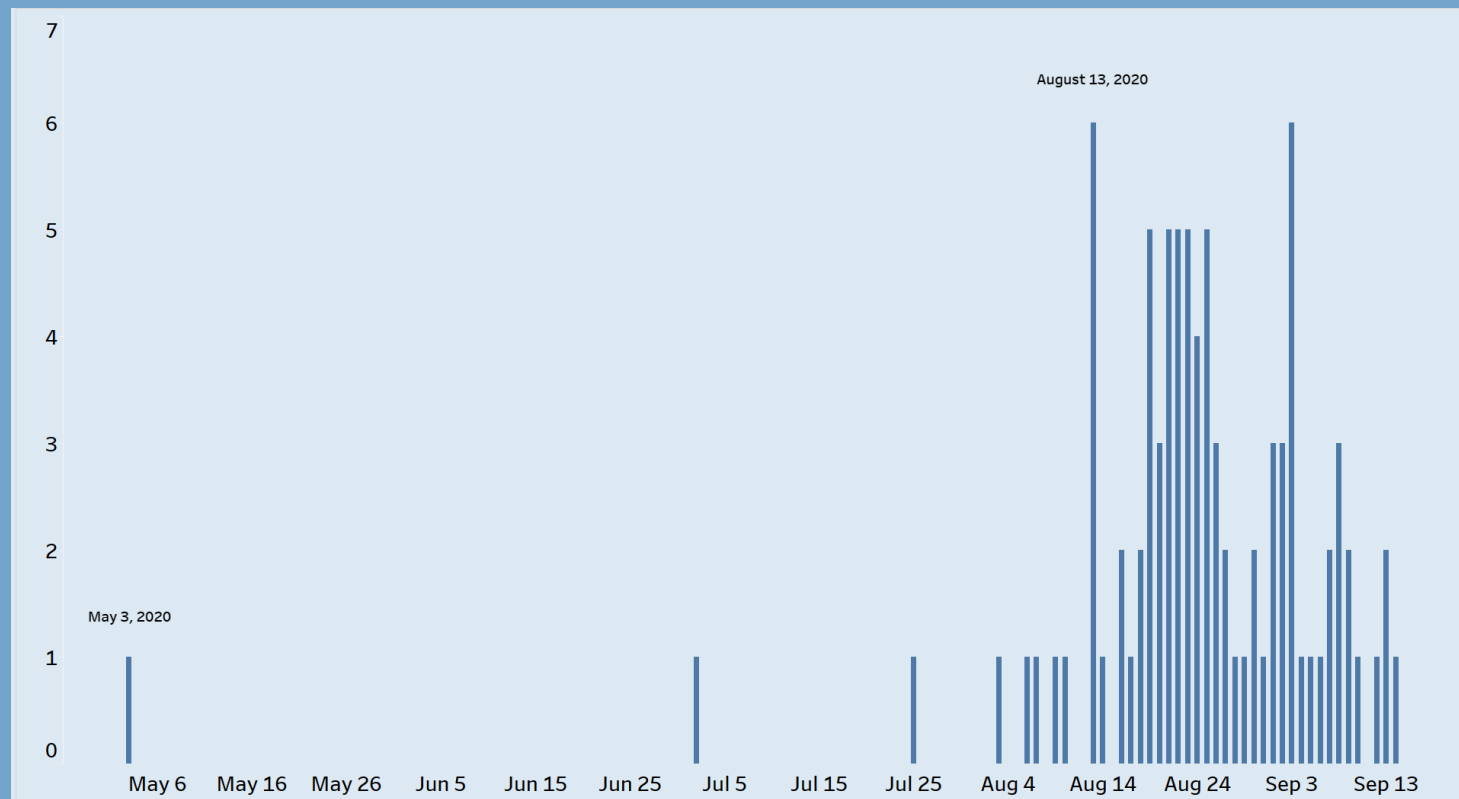

Data reported on 09.15.2020.



Department
of Health

COVID-19 | Cases per 100,000 Population by State

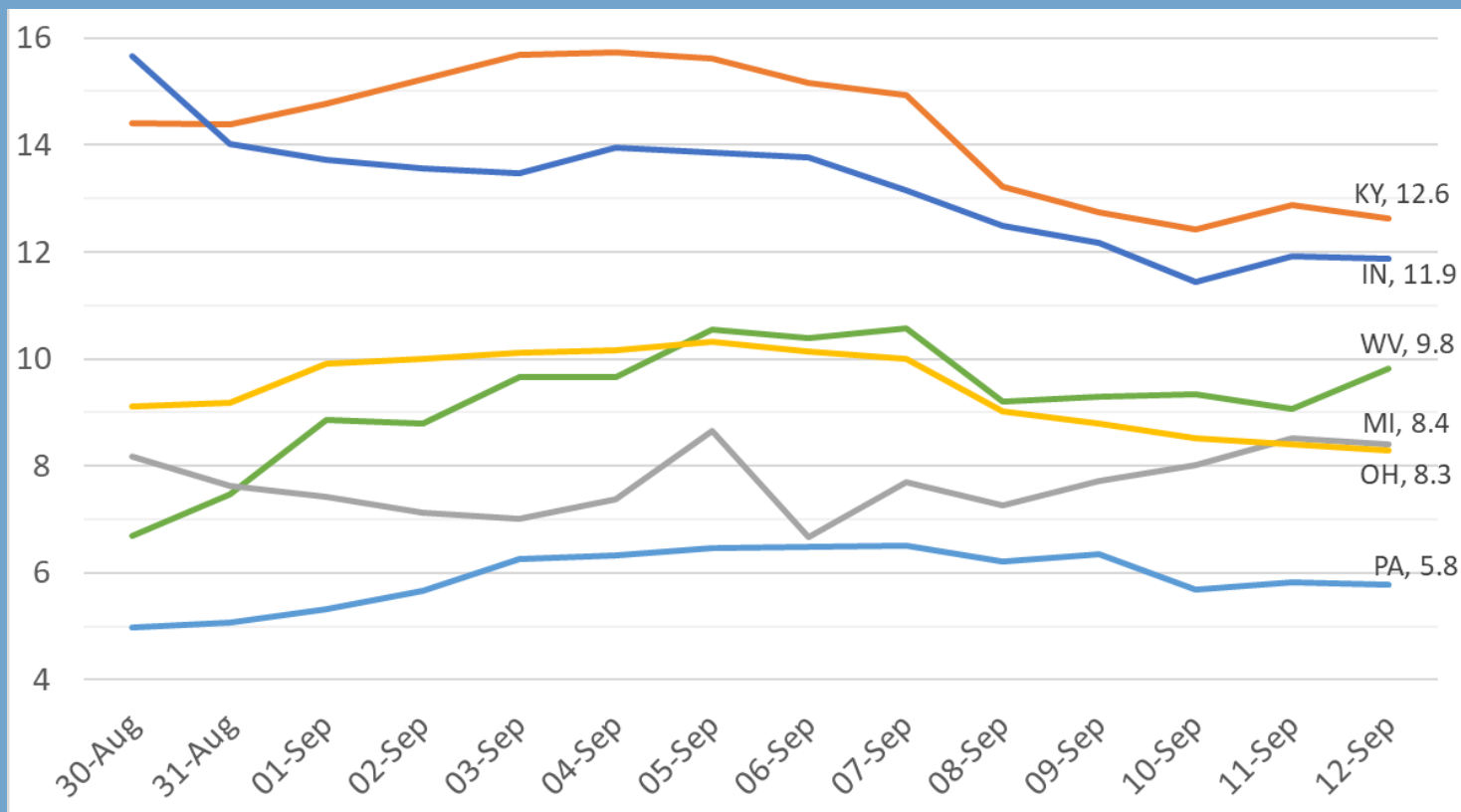

Data updated through 09.12.2020.

Ohio

Department
of Health

COVID-19 | Testing Positivity by State

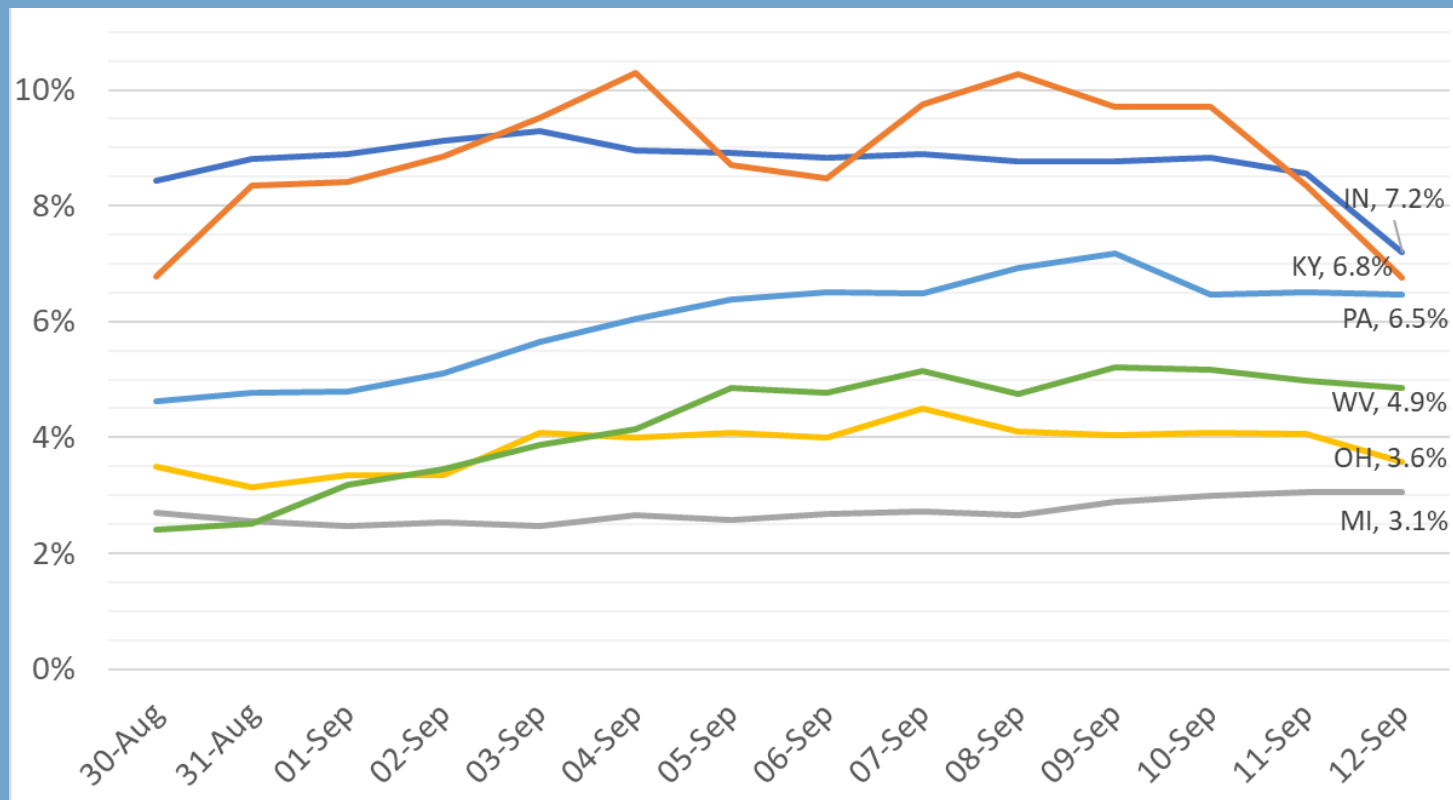

Data updated through 09.12.2020.

COVID-19 | Number of Tests per 100,000 Population by State

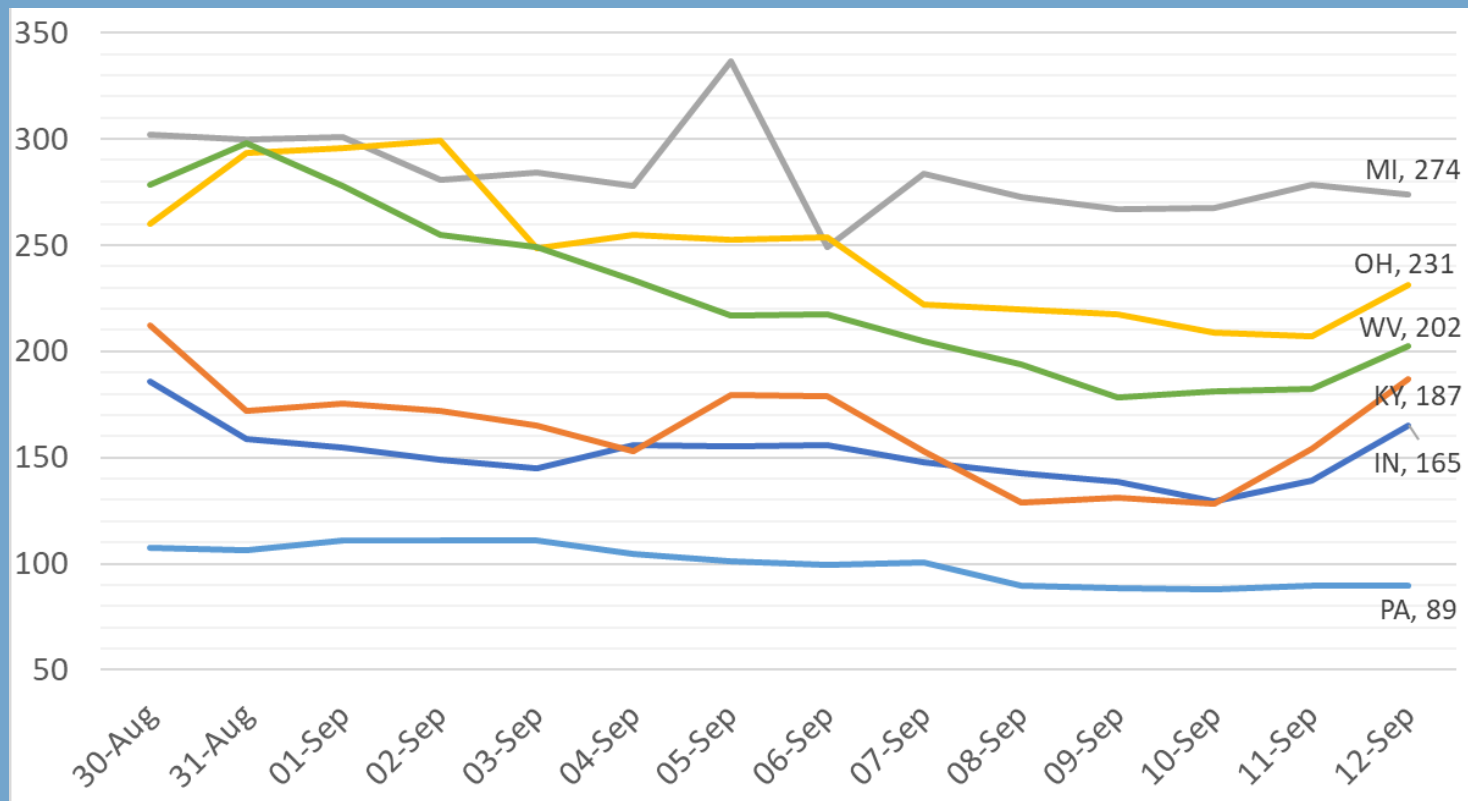

Data updated through 09.12.2020.



Department
of Health

Top 10 Ohio Counties Ranked by Highest Occurrence

COVID-19 Cases



MIKE DEWINE
GOVERNOR OF OHIO



Department
of Health

coronavirus.ohio.gov

COUNTY	Cases Per 100K (8/31 to 9/13)	Case Count (8/31 to 9/13)	POPULATION
Putnam	280.6	95	33,861
Mercer	223.5	92	41,172
Butler	216.9	831	383,134
Shelby	199.6	97	48,590
Henry	192.5	52	27,006
Athens	189.8	124	65,327
Franklin	172.2	2,268	1,316,756
Montgomery	155.0	824	531,687
Darke	148.7	76	51,113
Miami	142.1	152	106,987

* The 14-day period used for this table covers data from 8/31 to 9/13. The data were pulled on 9/14 and exclude incarcerated individuals.

All 88 Ohio Counties Ranked by Highest Occurrence

COVID-19 Cases

The 14-day period used for this table covers data from Aug. 31 to Sept. 13. The data were pulled on Sept. 14 and exclude incarcerated individuals.

COUNTY	Cases Per 100K (8/31 to 9/13)	Case Count (8/31 to 9/13)	POPULATION	COUNTY	Cases Per 100K (8/31 to 9/13)	Case Count (8/31 to 9/13)	POPULATION	COUNTY	Cases Per 100K (8/31 to 9/13)	Case Count (8/31 to 9/13)	POPULATION	COUNTY	Cases Per 100K (8/31 to 9/13)	Case Count (8/31 to 9/13)	POPULATION
Putnam	280.6	95	33,861	Scioto	87.6	66	75,314	Pike	54.0	15	27,772	Van Wert	31.8	9	28,275
Mercer	223.5	92	41,172	Allen	87.0	89	102,351	Logan	52.5	24	45,672	Mahoning	31.0	71	228,683
Butler	216.9	831	383,134	Hancock	85.8	65	75,783	Union	50.9	30	58,988	Guernsey	30.9	12	38,875
Shelby	199.6	97	48,590	Preble	85.6	35	40,882	Summit	50.1	271	541,013	Richland	30.5	37	121,154
Henry	192.5	52	27,006	Fairfield	83.8	132	157,574	Clinton	50.0	21	41,968	Trumbull	27.8	55	197,974
Athens	189.8	124	65,327	Clermont	82.8	171	206,428	Williams	49.1	18	36,692	Crawford	26.5	11	41,494
Franklin	172.2	2,268	1,316,756	Wayne	71.7	83	115,710	Paulding	48.2	9	18,672	Belmont	25.4	17	67,006
Montgomery	155.0	824	531,687	Licking	71.2	126	176,862	Hardin	47.8	15	31,365	Sandusky	23.9	14	58,518
Darke	148.7	76	51,113	Jackson	71.0	23	32,413	Erie	45.8	34	74,266	Wyandot	23.0	5	21,772
Miami	142.1	152	106,987	Lake	69.5	160	230,149	Columbiana	44.2	45	101,883	Vinton	22.9	3	13,085
Clark	141.0	189	134,083	Lucas	69.1	296	428,348	Ashland	43.0	23	53,484	Holmes	22.7	10	43,960
Auglaize	138.0	63	45,656	Brown	69.1	30	43,432	Muskingum	42.9	37	86,215	Morrow	22.6	8	35,328
Lawrence	132.9	79	59,463	Cuyahoga	68.3	843	1,235,072	Jefferson	42.9	28	65,325	Washington	21.7	13	59,911
Warren	131.7	309	234,602	Geauga	64.1	60	93,649	Fulton	42.7	18	42,126	Ashtabula	21.6	21	97,241
Delaware	127.6	267	209,177	Fayette	63.1	18	28,525	Seneca	41.7	23	55,178	Lorain	20.7	64	309,833
Meigs	122.2	28	22,907	Portage	62.2	101	162,466	Huron	39.5	23	58,266	Tuscarawas	19.6	18	91,987
Harrison	119.7	18	15,040	Champaign	61.7	24	38,885	Hocking	35.4	10	28,264	Ottawa	17.3	7	40,525
Greene	113.7	192	168,937	Medina	61.2	110	179,746	Carroll	33.4	9	26,914	Coshocton	16.4	6	36,600
Wood	111.6	146	130,817	Gallia	60.2	18	29,898	Adams	32.5	9	27,698	Monroe	14.6	2	13,654
Pickaway	109.5	64	58,457	Perry	58.1	21	36,134	Highland	32.4	14	43,161	Madison	13.4	6	44,731
Hamilton	108.1	884	817,473	Ross	56.1	43	76,666	Marion	32.3	21	65,093	Noble	6.9	1	14,424
Defiance	91.9	35	38,087	Stark	55.6	206	370,606	Knox	32.1	20	62,322	Morgan	6.9	1	14,508



MIKE DEWINE
GOVERNOR OF OHIO



Department
of Health

coronavirus.ohio.gov



#OhioVets
#Gratitude
#OhioVetsHOF2020

Congratulations Class of 2020 Inductees

Paul G. Butler
David W. Chilson*
Richard D. Ellsworth
Timothy A. Espich
Kimberly D. Frisco
William C. Graybill
Glenn H. Grismere
Kenneth P. Jakubec
Thomas J. Jenks
James D. Kaster

Daniel R. Kirkpatrick
Babe Kwasniak
David C. Lange
Jane M. Lengel
David G. Meyer, PhD, PE
Carolyn E. Nagy
Connie Pillich
David M. Ridenour
James P. Schear
Alan R. Wallace

**Posthumously awarded*



Ohio

Department of
Job and Family Services

Ohio

Governor's Office of
Workforce Transformation

Ohio
MEANS
Jobs.

Cleveland-
Cuyahoga
County

Ohio

Development
Services Agency



Team
neo

Ohio

Manufacturing
Extension Partnership

Goodwill
Industries of Greater Cleveland & East Central Ohio, Inc.



Urban League of
Greater Cleveland



Greater
Cleveland
Partnership



PROGRESSIVE



SHERWIN-WILLIAMS



Hyland

